

PLAT OF SURVEY

A PARCEL OF LAND SITUATED IN THE SOUTHEAST QUARTER OF SECTION 1,
TOWN 6 NORTH, RANGE 2 EAST, CENTER TOWNSHIP, WILLIAMS COUNTY, OHIO.
LOCATED WITHIN THE NORTH AND EAST OF THE FIRST PRINCIPAL MERIDIAN OF THE
ORIGINAL LAND SUBDIVISIONS OF OHIO.

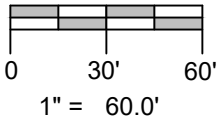
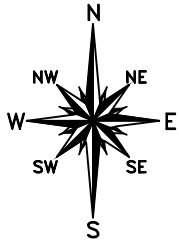

REFERENCE SURVEYS

Volume 10R Page 113
Volume 20R Page 155
Volume 22R Page 013

GENERAL OCCUPATION NOTE:

No fences existed along the East, North or West boundaries of this property. All lines of occupation were lawn. An outbuilding was built over the East line of this split.

It is the intent of this survey that the 10' strip be added to the parcels to the East (Greenler) and not sold separate.

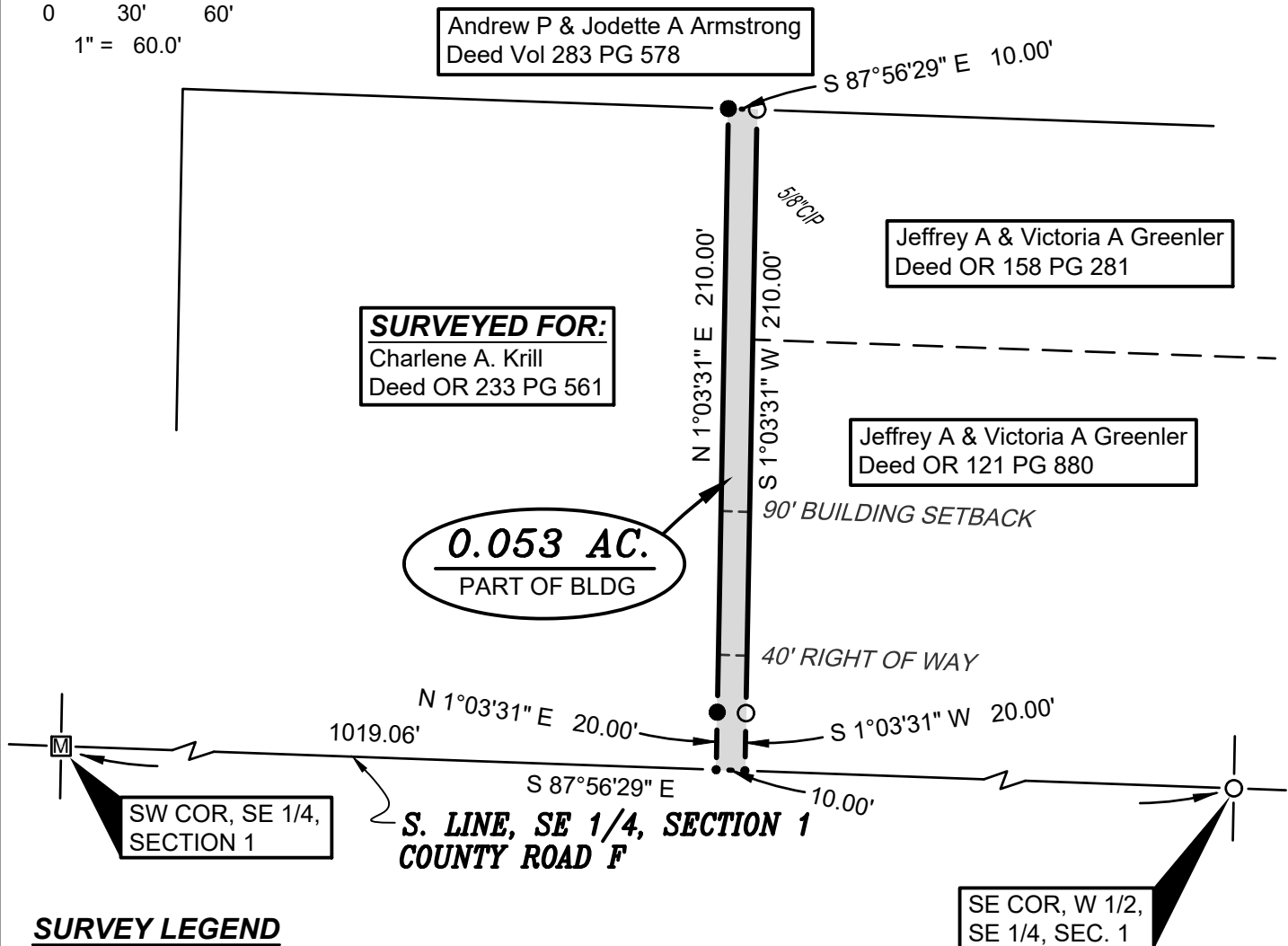

SURVEY LEGEND

- Placed 5/8" Rebar w/ Cap
- Point Established this Survey
- Found Iron Pin or Pipe
- Ⓜ Found Monument Box

I HEREBY CERTIFY THAT I HAVE SURVEYED THE PREMISES SHOWN ON THE PLAT ABOVE. ALL DIMENSIONS ARE SHOWN IN FEET AND DECIMALS THEREOF. SINCE THIS SURVEY DOES NOT INCLUDE A TITLE SEARCH, THERE COULD BE EASEMENTS OR OTHER ENCUMBRANCES UPON THE LAND WHICH ARE NOT SHOWN ON THIS SURVEY PLAT. IF THESE ARE REQUIRED, PLEASE FURNISH THE NECESSARY INFORMATION. THE BEARINGS AND DISTANCES SHOWN ON THE PLAT ABOVE ARE BASED ON A PRIOR SURVEY DATUM THAT IS ASSUMED. THIS SURVEY HAS BEEN RECORDED IN VOL. 28R PAGE 089 OF THE WILLIAMS COUNTY SURVEY RECORDS.

Brian M. Wieland

BRIAN M. WIELAND - REGISTERED SURVEYOR NO. 8286

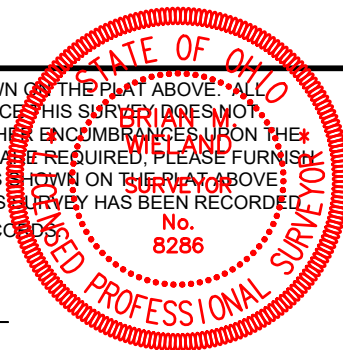

Revised: 11-18-22

DATE: 11-11-20 | JOB: 20-106

**WIELAND SURVEYING
& ENGINEERING, LLC**

14067 COUNTY ROAD 20
WEST UNITY, OH 43570
419-553-0112 VOICE

brian@wielandsurveying.com